

APPENDIX 1

COPY APPLICATION FORMS AND RELATED PAPERWORK

Occasional Licence Application LAOCC/03986/23

Question	Response
Date Application Received	30/03/2024
Date licence is required for	15/05/2024
Date licence is to end	28/05/2024
Premises licence number	
Personal Licence number	[REDACTED]
Name of voluntary organisation	
Enter the dates of previous occasional Licences granted by the Board between 1st January and 31st December (optional)	
Forenames	Oscar
Surname	Ortega Tajuelo
Date of birth	[REDACTED]
Address	[REDACTED]
Town	[REDACTED]
Postcode	[REDACTED]
Email address	[REDACTED]
Telephone number	[REDACTED]
Mobile number	[REDACTED]
Description of Premises	Unlicensed Premises
Description of activities to be carried on in the premises	Sale of Alcohol
Full postal address of premises	55-57 MArket place Inverurie AB51 3PY
Is alcohol to be sold off the premises?	No
Is alcohol to be sold on the premises?	Yes
Time alcohol will be on sale for consumption on the premises from	12:00
Time alcohol will be on sale for consumption on the premises to	22:00
State the times at which any other activities, other than alcohol sales, will be carried out on the premises	Food will be served as well
Will children be permitted entry?	Yes
What age of children will be permitted entry?	All ages always under the supervision of a responsible adult.
What time will children be permitted entry from?	12:00
What time will children be permitted entry to?	22:00
Which areas of the premises will children be permitted access to?	All public ares
Will young persons be permitted entry?	Yes

Occasional Licence Application LAOCC/03987/23

Question	Response
Date Application Received	30/03/2024
Date licence is required for	29/05/2024
Date licence is to end	11/06/2024
Premises licence number	
Personal Licence number	
Name of voluntary organisation	0
Enter the dates of previous occasional Licences granted by the Board between 1st January and 31st December (optional)	0
Forenames	Oscar
Surname	Ortega Tajuelo
Date of birth	
Address	
Town	
Postcode	
Email address	
Telephone number	
Mobile number	
Description of Premises	Unlicensed Premises
Description of activities to be carried on in the premises	Sale of Alcohol
Full postal address of premises	55-57 market place inverurie ab51 3py
Is alcohol to be sold off the premises?	No
Is alcohol to be sold on the premises?	Yes
Time alcohol will be on sale for consumption on the premises from	12:00
Time alcohol will be on sale for consumption on the premises to	22:00
State the times at which any other activities, other than alcohol sales, will be carried out on the premises	Food will be served
Will children be permitted entry?	Yes
What age of children will be permitted entry?	All ages always under the supervision of a responsible adult
What time will children be permitted entry from?	12:00
What time will children be permitted entry to?	22:00
Which areas of the premises will children be permitted access to?	All public areas
Will young persons be permitted entry?	Yes

Occasional Licence Application LAOCC/03985/23

Question	Response
Date Application Received	30/03/2024
Date licence is required for	26/06/2024
Date licence is to end	09/07/2024
Premises licence number	
Personal Licence number	
Name of voluntary organisation	0
Enter the dates of previous occasional Licences granted by the Board between 1st January and 31st December (optional)	
Forenames	Oscar
Surname	Ortega Tajuelo
Date of birth	
Address	
Town	
Postcode	
Email address	
Telephone number	
Mobile number	
Description of Premises	Unlicensed Premises
Description of activities to be carried on in the premises	Sale of Alcohol
Full postal address of premises	55-57 market place ab513py inverurie
Is alcohol to be sold off the premises?	No
Is alcohol to be sold on the premises?	Yes
Time alcohol will be on sale for consumption on the premises from	12:00
Time alcohol will be on sale for consumption on the premises to	22:00
State the times at which any other activities, other than alcohol sales, will be carried out on the premises	food will be served
Will children be permitted entry?	Yes
What age of children will be permitted entry?	All ages always under the supervision of a responsible adult
What time will children be permitted entry from?	12:00
What time will children be permitted entry to?	22:00
Which areas of the premises will children be permitted access to?	All public areas
Will young persons be permitted entry?	Yes

Occasional Licence Application LAOCC/03988/23

Question	Response
Date Application Received	30/03/2024
Date licence is required for	12/06/2024
Date licence is to end	25/06/2024
Premises licence number	
Personal Licence number	██████████
Name of voluntary organisation	0
Enter the dates of previous occasional Licences granted by the Board between 1st January and 31st December (optional)	
Forenames	Oscar
Surname	Ortega Tajuelo
Date of birth	██████████
Address	██████████
Town	██████████
Postcode	██████████
Email address	██████████
Telephone number	██████████
Mobile number	██████████
Description of Premises	Unlicensed Premises
Description of activities to be carried on in the premises	Sale of Alcohol
Full postal address of premises	55-57 market place inverurie ab513py
Is alcohol to be sold off the premises?	No
Is alcohol to be sold on the premises?	Yes
Time alcohol will be on sale for consumption on the premises from	12:00
Time alcohol will be on sale for consumption on the premises to	22:00
State the times at which any other activities, other than alcohol sales, will be carried out on the premises	food will be served
Will children be permitted entry?	Yes
What age of children will be permitted entry?	All ages always under the supervision of a responsible adult
What time will children be permitted entry from?	12:00
What time will children be permitted entry to?	22:00
Which areas of the premises will children be permitted access to?	All public areas
Will young persons be permitted entry?	Yes

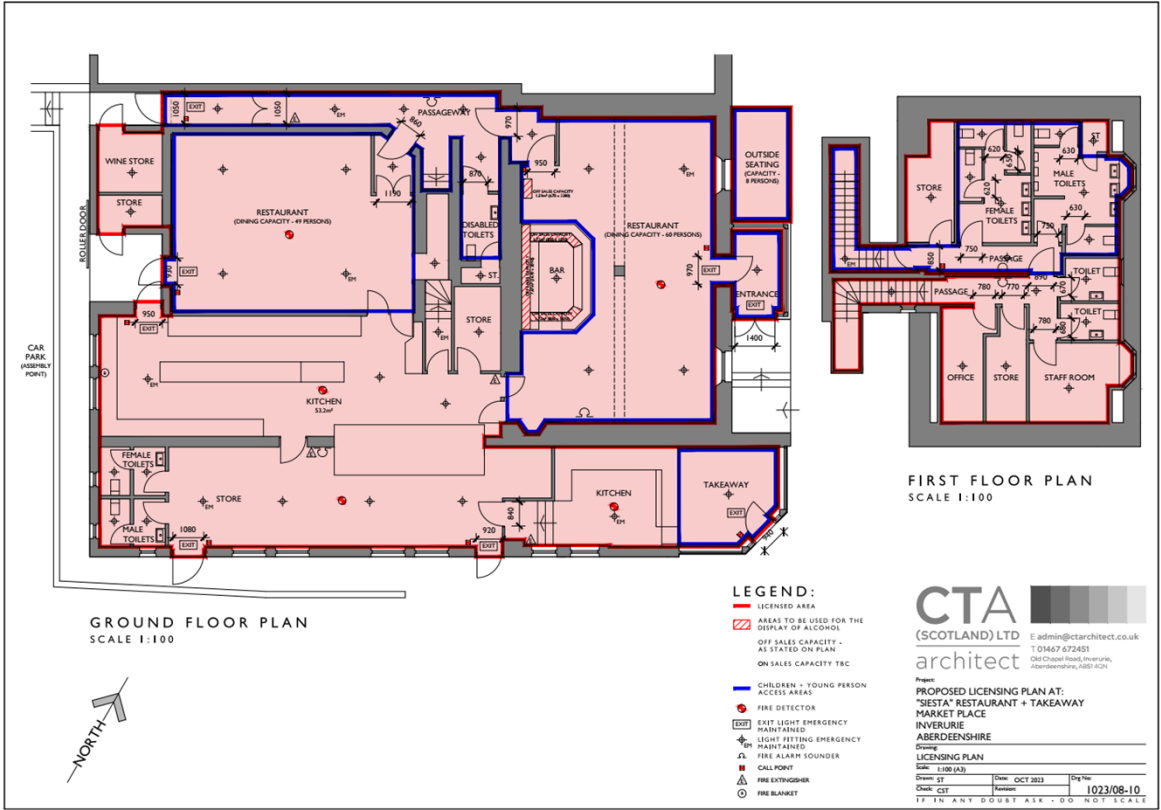

GROUND FLOOR PLAN
SCALE 1:100

FIRST FLOOR PLAN
SCALE 1:100

LEGEND:

- LICENSED AREA
- AREAS TO BE USED FOR THE DISPLAY OF ALCOHOL OFF SALES CAPACITY - AS STATED ON PLAN ON SALES CAPACITY TBC
- CHILDREN + YOUNG PERSON ACCESS AREAS
- FIRE DETECTOR
- EXIT EXIT LIGHT EMERGENCY PAINT MARKED
- + LIGHT FITTING EMERGENCY PAINT MARKED
- ▲ FIRE ALARM SOUNDER
- CALL CALL POINT
- ▲ FIRE EXTINGUISHER
- O FIRE BLANKET

CTA
(SCOTLAND) LTD
architect

E: admin@ctarchitect.co.uk
T: 01467 672451
081 Chapel Road, Inverurie, Aberdeenshire, AB81 4PQ

Project:
**PROPOSED LICENSING PLAN AT:
"SIESTA" RESTAURANT + TAKEAWAY
MARKET PLACE
INVERURIE
ABERDEENSHIRE**

Drawing:
LICENSING PLAN

Scale: 1:100 (A3)	Date: OCT 2023	City/No:
Drawn: ST	Revised:	1023/08-10
Check: CST	Revision:	

IF IN ANY DOUBT ASK - DO NOT SCALE